

Cambridge Waste Water Treatment Plant Relocation Project
Anglian Water Services Limited

Book of Figures – Health

Application Document Reference: 5.3.12

PINS Project Reference: WW010003

APFP Regulation No. 5(2)a 

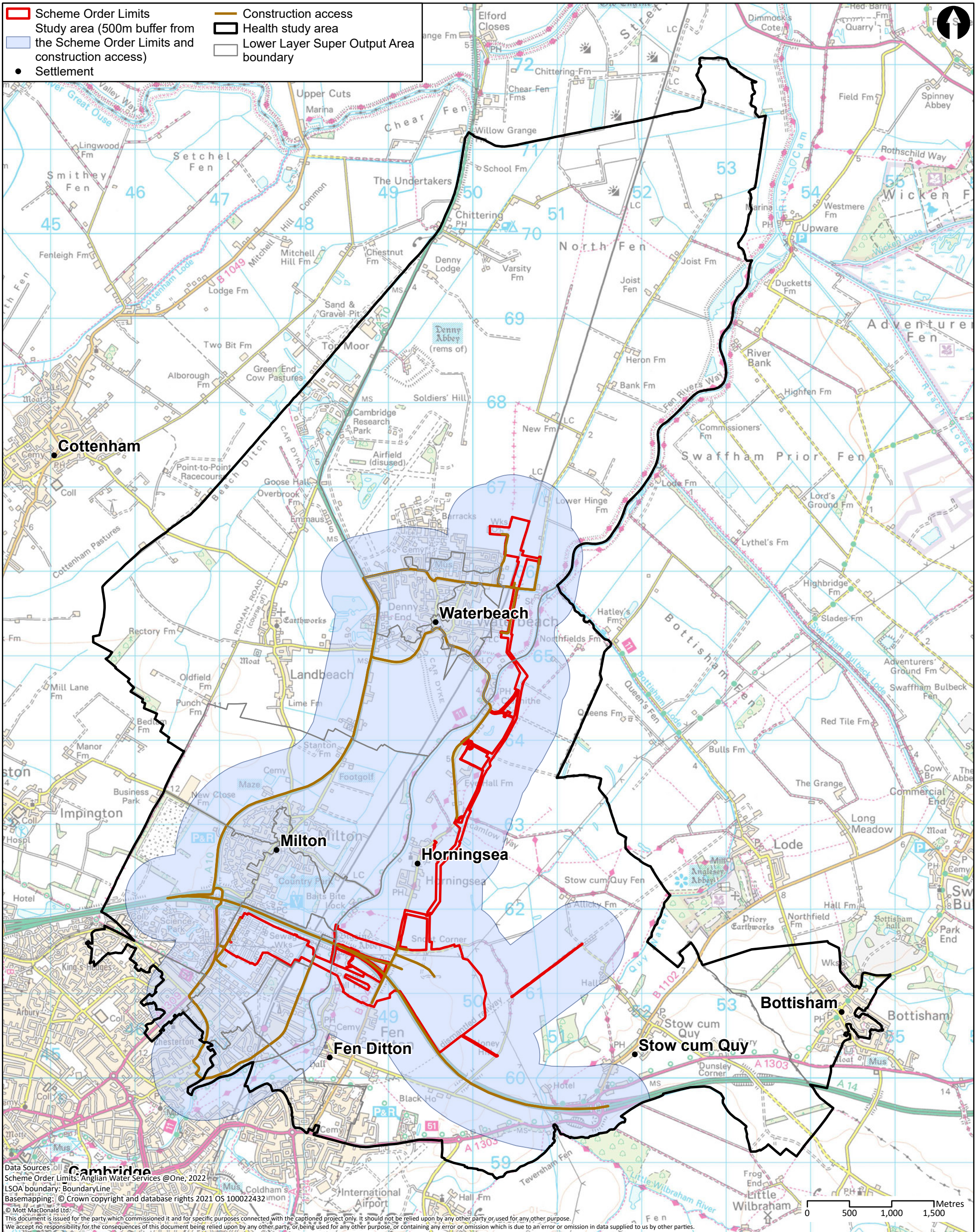

	Client 		Title Cambridge Waste Water Treatment Plant Relocation Project Environmental Statement Health study area			Drawn CR																		
	22 Station Road Cambridge CB1 2JD United Kingdom T +44 (0)20 8774 2000 F +44 (0)20 8681 5706 W mottmac.com		Drawing Number Figure 12.1			Checked PR Approved CS Scale at A3 1:41,000																		
<table border="1"> <thead> <tr> <th>Rev</th> <th>Date</th> <th>Drawn</th> <th>Description</th> <th>Ch'k'd</th> <th>App'd</th> </tr> </thead> <tbody> <tr> <td>P1</td> <td>24/10/22</td> <td>CR</td> <td>First Draft</td> <td>PR</td> <td>CS</td> </tr> </tbody> </table>	Rev	Date	Drawn	Description	Ch'k'd	App'd	P1	24/10/22	CR	First Draft	PR	CS						<table border="1"> <thead> <tr> <th>Security</th> <th>Status</th> <th>Rev</th> </tr> </thead> <tbody> <tr> <td>STD</td> <td>PRE</td> <td>P1</td> </tr> </tbody> </table>	Security	Status	Rev	STD	PRE	P1
Rev	Date	Drawn	Description	Ch'k'd	App'd																			
P1	24/10/22	CR	First Draft	PR	CS																			
Security	Status	Rev																						
STD	PRE	P1																						

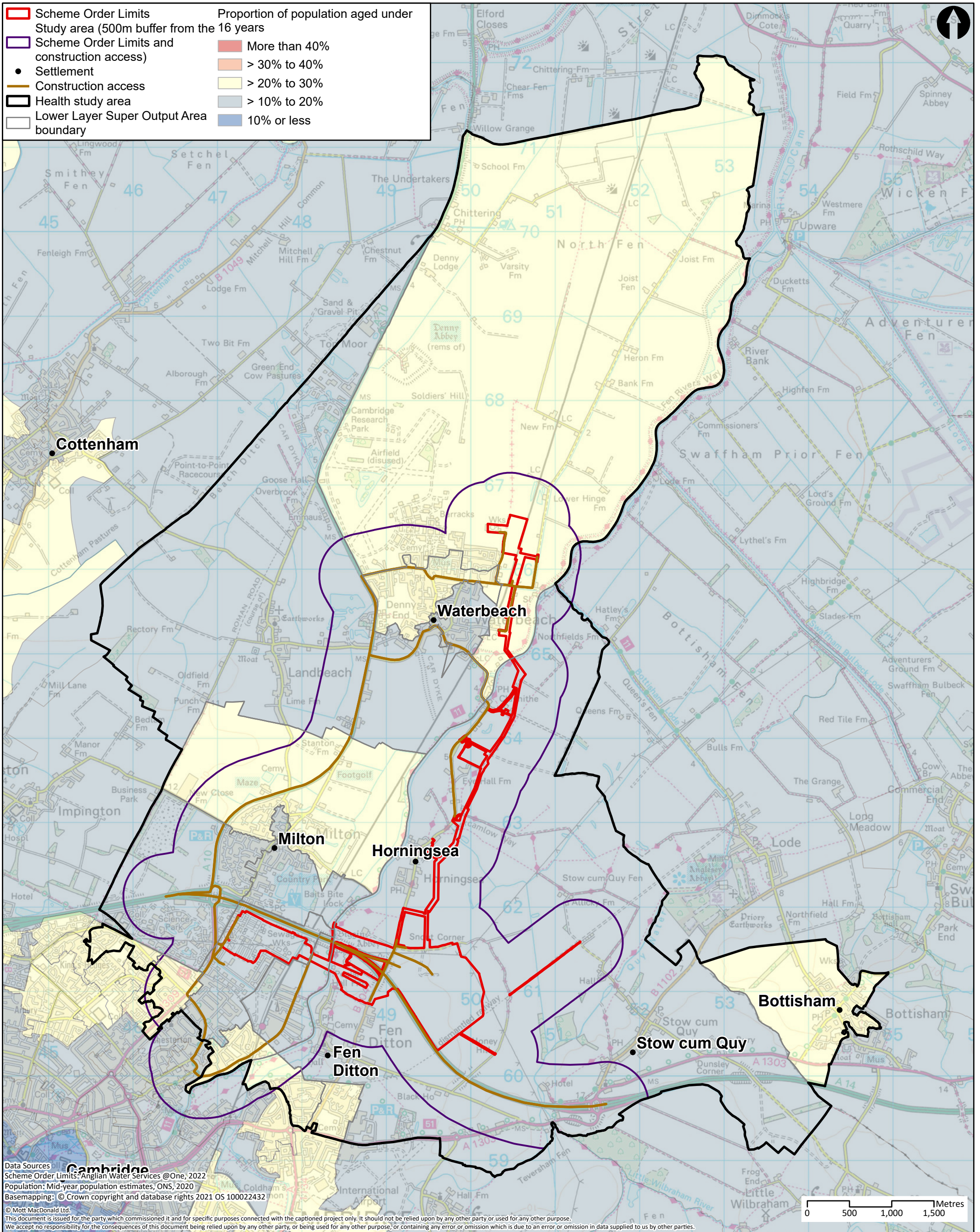

Data Sources
 Scheme Order Limits: Anglian Water Services @One, 2022
 Population: Mid-year population estimates, ONS, 2020
 Basemapping: © Crown copyright and database rights 2021 OS 100022432
 © Mott MacDonald Ltd.
 This document is issued for the party which commissioned it and for specific purposes connected with the captioned project only. It should not be relied upon by any other party, or used for any other purpose.
 We accept no responsibility for the consequences of this document being relied upon by any other party, or being used for any other purpose, or containing any error or omission which is due to an error or omission in data supplied to us by other parties.

M M
MOTT MACDONALD

22 Station Road
 Cambridge CB1 2JD
 United Kingdom

T +44 (0)20 8774 2000
 F +44 (0)20 8681 5706
 W mottmac.com

Client						
Rev	Date	Drawn	Description	Ch'k'd	App'd	
P1	24/10/22	CR	First Draft	PR	CS	

Title
 Cambridge Waste Water Treatment Plant
 Relocation Project
 Environmental Statement
 Proportion of population aged under 16
 years

Drawing Number
 Figure 12.2

Drawn	CR	
Checked	PR	
Approved	CS	
Scale at A3	1:41,000	
Security	Status	Rev
STD	PRE	P1

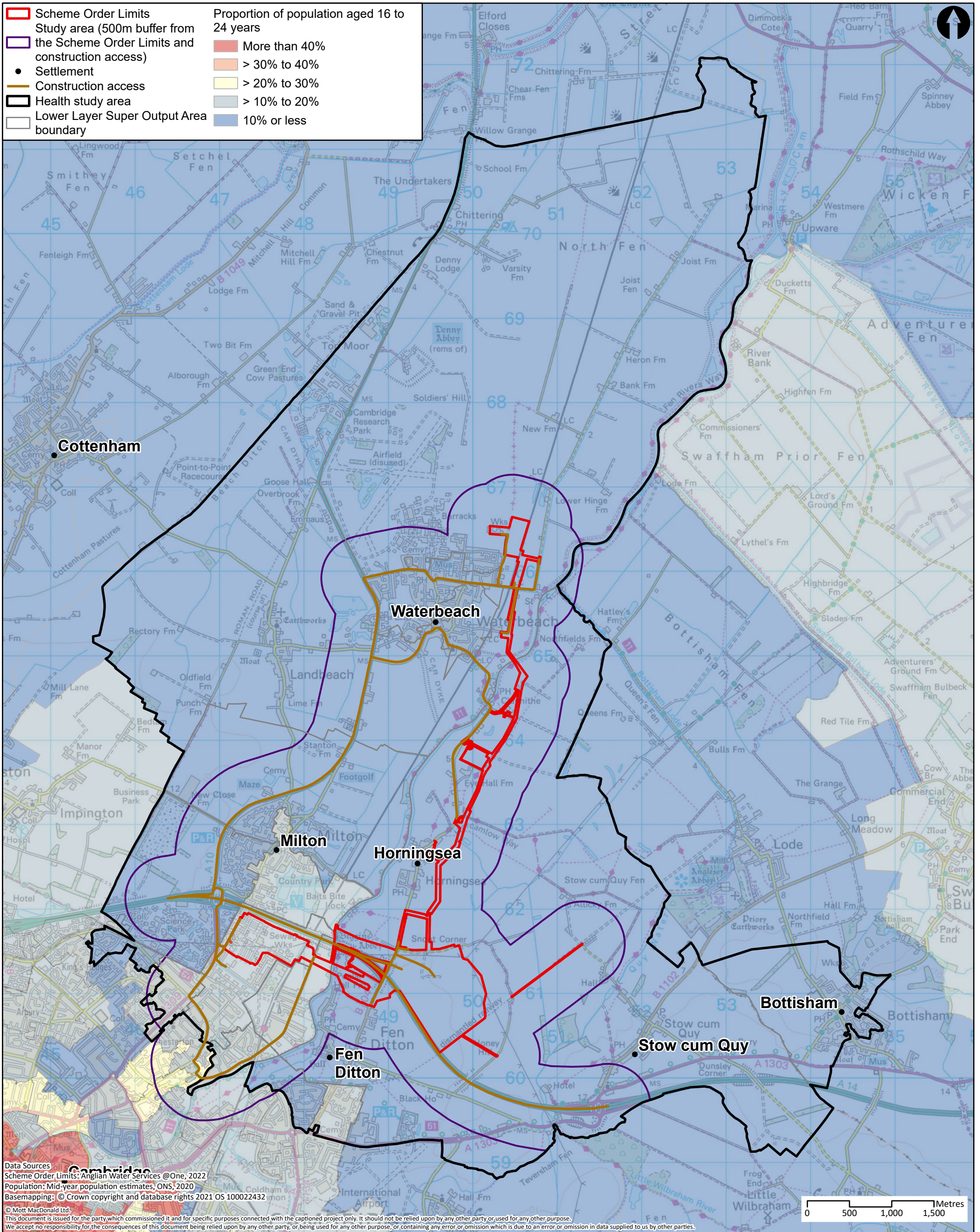

Data Sources
 Scheme Order Limits: Anglian Water Services @One, 2022
 Population: Mid-year population estimates, ONS, 2020
 Basemapping: © Crown copyright and database rights 2021 OS 100022432
 © Mott MacDonald Ltd.
 This document is issued for the party which commissioned it and for specific purposes connected with the captioned project only. It should not be relied upon by any other party, or used for any other purpose.
 We accept no responsibility for the consequences of this document being relied upon by any other party, or being used for any other purpose, or containing any error or omission which is due to an error or omission in data supplied to us by other parties.

M M
MOTT MACDONALD

22 Station Road
 Cambridge CB1 2JD
 United Kingdom

T +44 (0)20 8774 2000
 F +44 (0)20 8681 5706
 W mottmac.com

Client					
Rev	Date	Drawn	Description	Ch'k'd	App'd
P1	19/10/22	CR	First Draft	PR	CS

Title
 Cambridge Waste Water Treatment Plant
 Relocation Project
 Environmental Statement
 Proportion of population aged 16 to 24
 years

Drawing Number
 Figure 12.3

Drawn	CR	
Checked	PR	
Approved	CS	
Scale at A3	1:41,000	
Security	Status	Rev
STD	PRE	P1

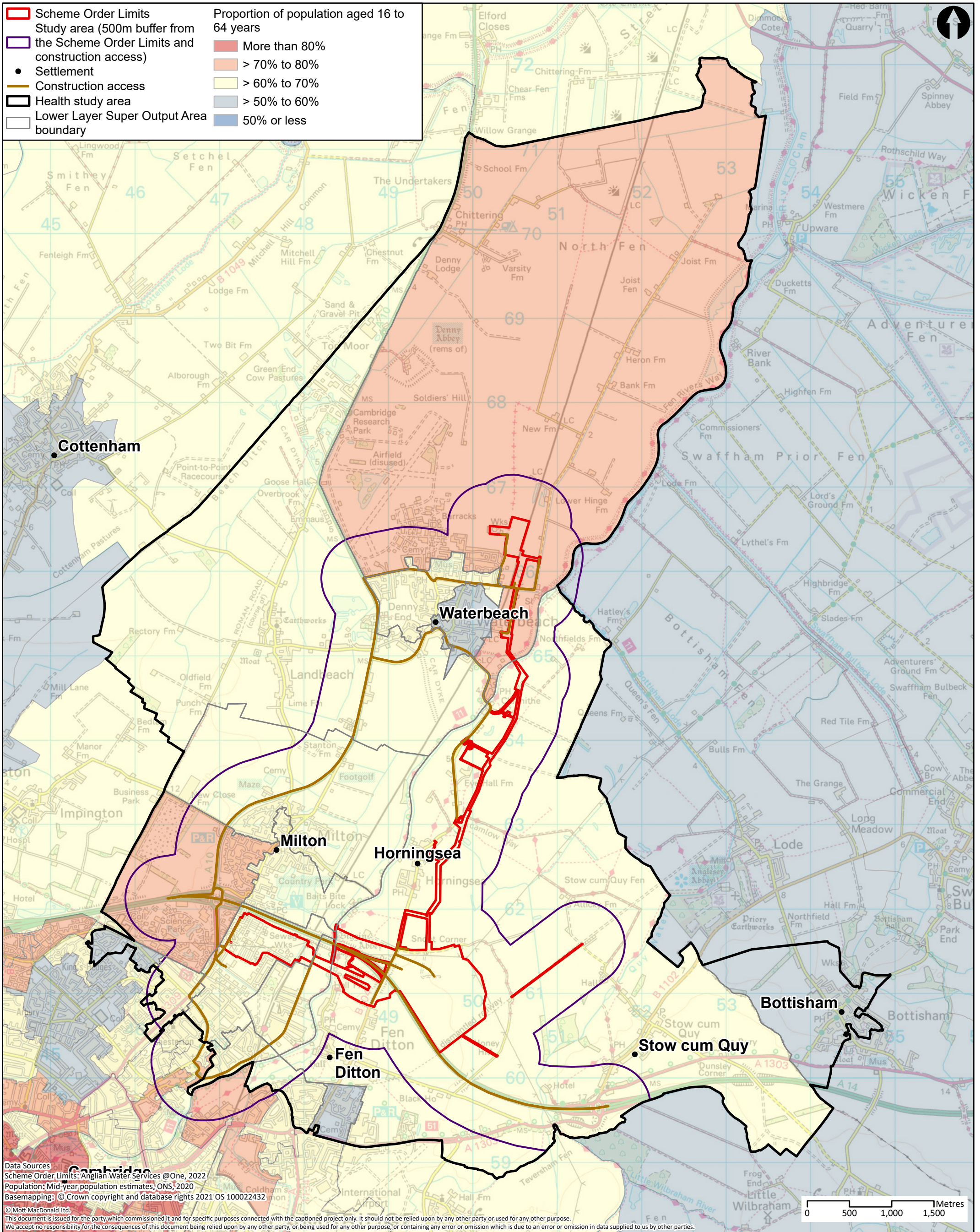

Data Sources
 Scheme Order Limits: Anglian Water Services @One, 2022
 Population: Mid-year population estimates, ONS, 2020
 Basemapping: © Crown copyright and database rights 2021 OS 100022432
 © Mott MacDonald Ltd.
 This document is issued for the party which commissioned it and for specific purposes connected with the captioned project only. It should not be relied upon by any other party or used for any other purpose.
 We accept no responsibility for the consequences of this document being relied upon by any other party, or being used for any other purpose, or containing any error or omission which is due to an error or omission in data supplied to us by other parties.

M M
MOTT MACDONALD

22 Station Road
 Cambridge CB1 2JD
 United Kingdom

T +44 (0)20 8774 2000
 F +44 (0)20 8681 5706
 W mottmac.com

Client					
Rev	Date	Drawn	Description	Ch'k'd	App'd
P1	19/10/22	CR	First Draft	PR	CS

Title
 Cambridge Waste Water Treatment Plant
 Relocation Project
 Environmental Statement
 Proportion of population aged 16 to 64
 years

Drawing Number
 Figure 12.4

Drawn	CR	
Checked	PR	
Approved	CS	
Scale at A3	1:41,000	
Security	Status	Rev
STD	PRE	P1

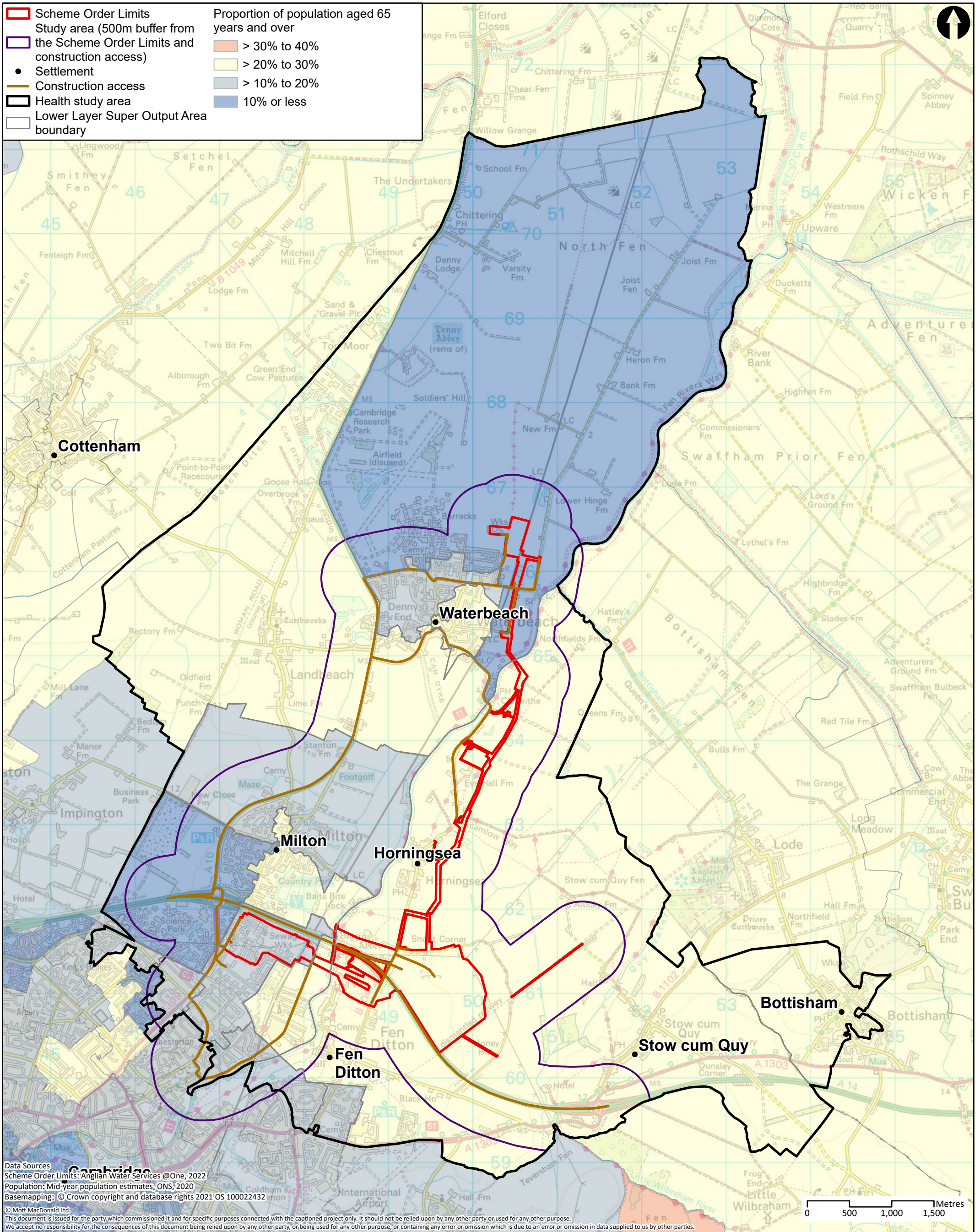

Data Sources
 Scheme Order Limits: Anglian Water Services @One, 2022
 Population: Mid-year population estimates, ONS, 2020
 Basemapping: © Crown copyright and database rights 2021 OS 100022432
 © Mott MacDonald Ltd.
 This document is issued for the party which commissioned it and for specific purposes connected with the captioned project only. It should not be relied upon by any other party, or used for any other purpose.
 We accept no responsibility for the consequences of this document being relied upon by any other party, or being used for any other purpose, or containing any error or omission which is due to an error or omission in data supplied to us by other parties.

M
MOTT
MACDONALD

22 Station Road
 Cambridge CB1 2JD
 United Kingdom

T +44 (0)20 8774 2000
 F +44 (0)20 8681 5706
 W mottmac.com

Client					
Rev	Date	Drawn	Description	Ch'k'd	App'd
P1	19/10/22	CR	First Draft	PR	CS

Title
 Cambridge Waste Water Treatment Plant
 Relocation Project
 Environmental Statement
 Proportion of population aged 65 years
 and over

Drawing Number
 Figure 12.5

Drawn	CR	
Checked	PR	
Approved	CS	
Scale at A3	1:41,000	
Security	Status	Rev
STD	PRE	P1

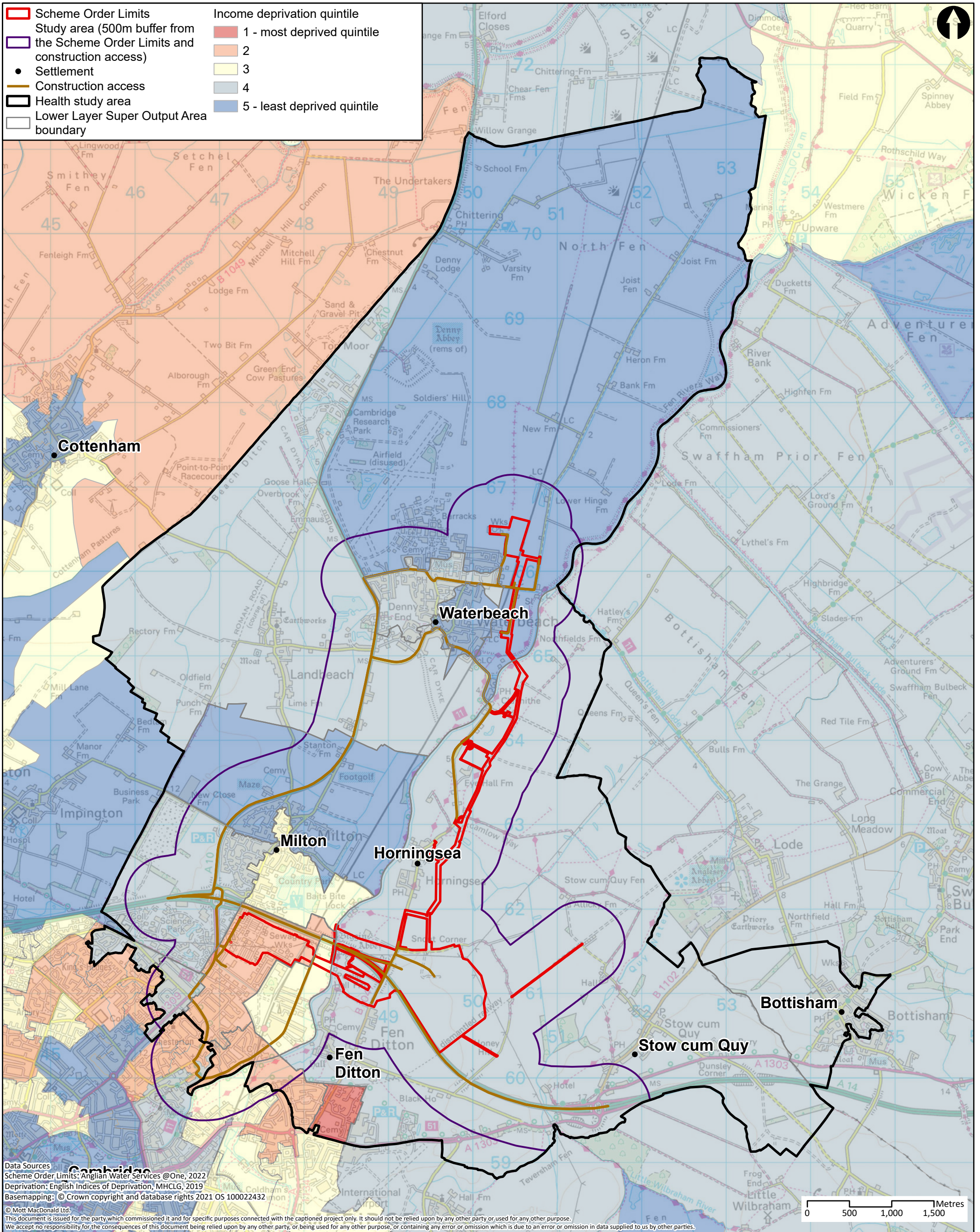

Data Sources
 Scheme Order Limits: Anglian Water Services @One, 2022
 Deprivation: English Indices of Deprivation, MHCLG, 2019
 Basemapping: © Crown copyright and database rights 2021 OS 100022432
 © Mott MacDonald Ltd.
 This document is issued for the party which commissioned it and for specific purposes connected with the captioned project only. It should not be relied upon by any other party, or used for any other purpose.
 We accept no responsibility for the consequences of this document being relied upon by any other party, or being used for any other purpose, or containing any error or omission which is due to an error or omission in data supplied to us by other parties.

M M
MOTT MACDONALD

22 Station Road
 Cambridge CB1 2JD
 United Kingdom

T +44 (0)20 8774 2000
 F +44 (0)20 8681 5706
 W mottmac.com

Client					
Rev	Date	Drawn	Description	Ch'k'd	App'd
P1	19/10/22	CR	First Draft	PR	CS

Title		
Cambridge Waste Water Treatment Plant Relocation Project Environmental Statement Income deprivation		
Drawing Number		
Figure 12.6		

Drawn	CR
Checked	PR
Approved	CS
Scale at A3	
1:41,000	
Security	Status
STD	PRE
Rev	P1

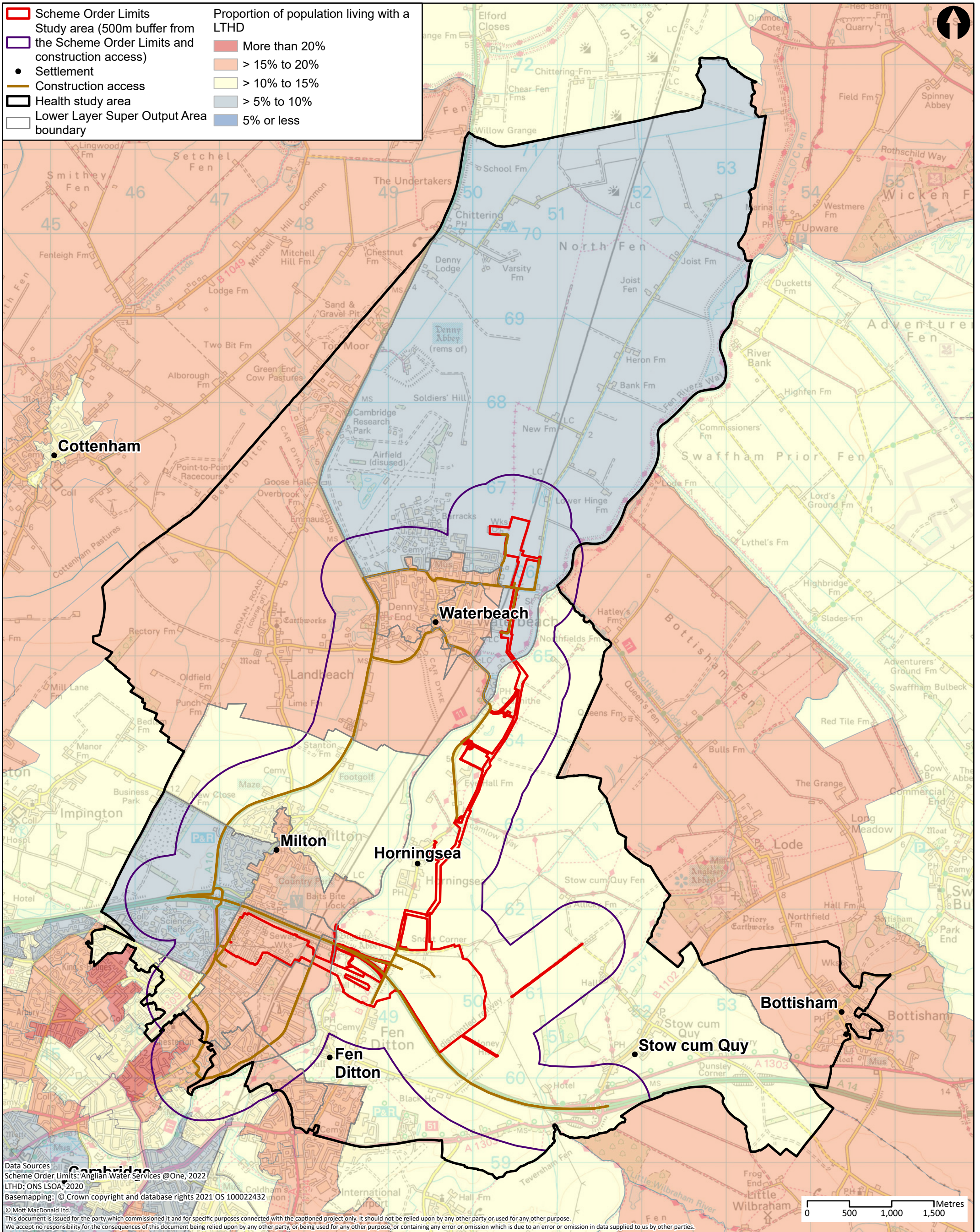

Data Sources
 Scheme Order Limits: Anglian Water Services @One, 2022
 LTHD: ONS LSOA, 2020
 Basemapping: © Crown copyright and database rights 2021 OS 100022432
 © Mott MacDonald Ltd.
 This document is issued for the party which commissioned it and for specific purposes connected with the captioned project only. It should not be relied upon by any other party or used for any other purpose.
 We accept no responsibility for the consequences of this document being relied upon by any other party, or being used for any other purpose, or containing any error or omission which is due to an error or omission in data supplied to us by other parties.

	Client 		Title Cambridge Waste Water Treatment Plant Relocation Project Environmental Statement Proportion of population living with a long-term health problem or disability (LTHD)			Drawn CR											
	22 Station Road Cambridge CB1 2JD United Kingdom T +44 (0)20 8774 2000 F +44 (0)20 8681 5706 W mottmac.com		Drawing Number Figure 12.7			Checked PR Approved CS											
	<table border="1"> <thead> <tr> <th>Rev</th> <th>Date</th> <th>Drawn</th> <th>Description</th> <th>Ch'k'd</th> <th>App'd</th> </tr> </thead> <tbody> <tr> <td>P1</td> <td>24/10/22</td> <td>CR</td> <td>First Draft</td> <td>PR</td> <td>CS</td> </tr> </tbody> </table>		Rev	Date	Drawn	Description	Ch'k'd	App'd	P1	24/10/22	CR	First Draft	PR	CS	Scale at A3 1:41,000		
Rev	Date	Drawn	Description	Ch'k'd	App'd												
P1	24/10/22	CR	First Draft	PR	CS												
						Status PRE											
						Rev P1											

Get in touch

You can contact us by:



Emailing at info@cwwtpr.com



Calling our Freephone information line on **0808 196 1661**



Writing to us at **Freepost: CWWTPR**



Visiting our website at 

You can view all our DCO application documents and updates on the application on The Planning Inspectorate website:

<https://infrastructure.planninginspectorate.gov.uk/projects/eastern/cambridge-waste-water-treatment-plant-relocation/>